



Vietnam International Jewelry Fair 2017
Phu Tho Exhibition Centre, Ho Chi Minh City 8-12 November 2017
Application Form / Contract (Page 1 of 3)

Brought to you by **WORLD TRADE FAIR (INTERNATIONAL) LTD.**

Mail to: Unit 1309, Shing Yip Industrial Building, No. 19-21 Shing Yip Street, Kwun Tong, Kowloon,
 Hong Kong SAR Phone:+852 2365-8119 Fax:+852 3165-8447

Part A

Company Information (may be listed in the official show guide)

This Application Form / Contract consisting of total three pages.

1. Company Name: _____

2. Address in English (BLOCK LETTER):

City: _____ State/Province: _____ Postal /ZIP Code: _____ Country: _____

3. Contact Person: _____
 Mr./ Ms./ Mrs.*
 Given Name: _____ Surname: _____

4. Position: _____ 5. Mobile: _____

6. Telephone No.: _____ Extension: _____

7. Fax No.: _____ 8. E-mail Address: _____

Country Code: _____ Regional Code: _____

Part B – Exhibiting Preference

Format	Facilities Included	① Participation Fee	② No. of Booth	③ Corner Surcharge**	④ (A) Total	Balance Payment Deadline
Up-graded and Turnkey System Shell Booth	Carpet, Partition, Fascia Board, 5 Showcases, 4 Fluorescent Tubes, 1 Table, 4 Chairs, 1 Socket, 1 Waste Basket (refer to page 2 and check package related)	HK\$ 32,760 / US\$4,200 per 9 sq.m. Booth	X	HK\$ / US\$	HK\$ / US\$	on or before 8th August 2017
We would like to choose : (please tick the box) Standard Booth Package A: <input type="checkbox"/> Standard Booth Package B: <input type="checkbox"/>						
Grand Total					HK\$ / US\$	

Part C – Major products or services will be displayed

Part D – Payment: This form should be accompanied by payment of non-refundable deposit equal to 50% of the total fee(s). Application received without the deposit will not be confirmed. Balance of the total fee(s) to be paid on or before the aforesaid payment deadline.

We have transferred the sum of US\$ _____ equal to 50% of the grand total amount via telegraphic transfer (T/T) into your bank account as below listed. (Please enclose T/T copy)

A/C Name: World Trade Fair (International) Limited
HKD A/C No.: 574-1-191043-1
USD A/C No.: 574-1-191048-2
Bank Swift Code: SCBLHKHXXX

Bank Name: Standard Chartered Bank (HK) Ltd.
Bank Address: Golden Court Floor B, G & M, 68 Nathan Road, Tsimshatsui, Kln, Hong Kong
Bank Code of Beneficiary's Bank: 003

or
 We enclose a HKD / USD crossed cheque to the sum of HK\$ _____ / US\$ _____ equal to 50% of the grand total amount made payable to: **World Trade Fair (International) Limited**. And direct bank into Standard Chartered Bank (HK) Ltd.

HKD A/C No.: 574-1-191043-1
USD A/C No.: 574-1-191048-2 *USD cheque is acceptable if issued and cleared by any Hong Kong legal licensed banks

We hereby apply for joining the exhibition indicated on this form. We understand that fee(s) is non-refundable once the participation has been confirmed by the organizer World Trade Fair (International) Limited and the information provided above sections may be included on a database and used by organizer or passed on to third parties for promotion of related exhibition purpose. Also, we agree and accept to Terms of Application and Exhibition Rules & Regulations printed in this application/contract. We understand that we have the right of access and correction with respect to the data provided by contacting World Trade Fair (International) Ltd.

 Authorized Signature with Company Chop

 Date & Place

Shell Booth Scheme

Vietnam International Jewelry Fair 2017 (November 8 - 12, PTEC)

(Page 2 of 3)

**3m x 3m (9m²)
Two-side open**

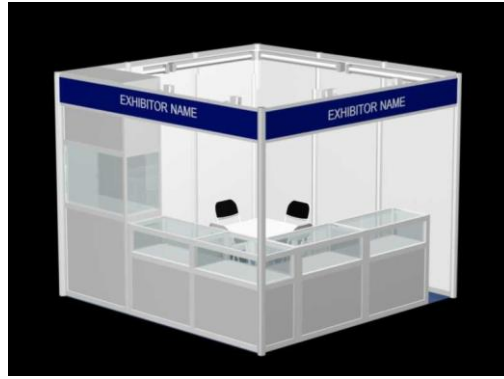

Standard Package A
(HQI Light – White Light)

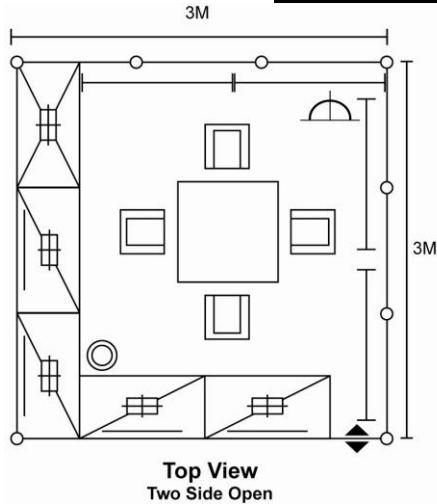

Symbol	Contents	Qty
	Square Table (0.76mH x 0.8mW)	1
	Folding Chair	4
	Waste Basket	1
	Fluorescent day light tube (40W)	4
	Carpet (9 sqm)	1
	Socket	1

Symbol	Contents	Qty
	Tall Showcase (1mL X 0.5mW X 2.5mH) • With 1 x built-in 70W HQI strong white light on top	1
	Counter Showcase (1mL X 0.5mW X 1mH) • With 1 x 70W HQI strong white light on top & lockable cabinet (at bottom) • With 1 built-in fluorescent tube (24 watt)	4

**3m x 3m (9m²)
Two-side open**



Standard Package B
(HQI Light – White Light)

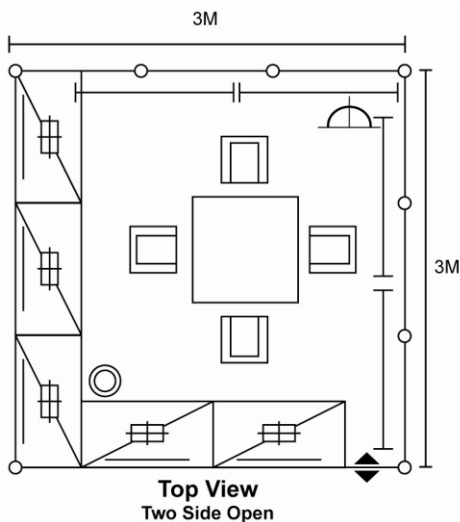

Symbol	Contents	Qty
	Square Table (0.76mH x 0.8mW)	1
	Folding Chair	4
	Waste Basket	1
	Fluorescent day light tube (40W)	4
	Carpet (9 sqm)	1
	Socket	1

Symbol	Contents	Qty
	Counter Showcase (1mL X 0.5mW X 1mH) • With 1 x 70W HQI strong white light on top & lockable cabinet (at bottom) • With 1 built-in fluorescent tube (24 watt)	5

